



Annual Report 2017 - 2018



A Message from the Director



The “year” began with an exhibit curated by TAM’s very own education director, and 2018 recipient of the Governor’s Award for excellence in Arts Education, Alexa Stanger. When she is not at TAM, Alexa spends much of her time helping to run the family cattle ranch. Her longtime relationship with so many of the master craftsmen of Idaho proved to be an invaluable asset to the curation of *The Cowboy: Through Lens & Leather*.

As only the second art museum located in Idaho and the only one serving the eastern side of the state, an area rich with deep agricultural and ranching roots, *The Cowboy: Through Lens & Leather* provided a meaningful way for TAM to connect with a portion of our population that had yet to fully engaged with the museum. By showcasing, in a museum setting, the work of world-famous saddle makers, rawhide braiders, bit and spur makers, including the legendary Dale Harwood and Cary Schwarz, who call eastern Idaho home, TAM was able to highlight the daily life and tools used by working cowboys in a new light and make the museum feel more accessible to a new audience. This was best illustrated during the exhibit opening, when a young ranch boy of about eight, clad in western attire complete with cowboy boots said with awe and a sense of pride, “I didn’t know saddles could be art.”

The “cowboy” exhibit was very well received by many of our international visitors during the week leading up to the solar eclipse last summer and proved to be a wonderful way to prepare a group of Japanese youth visiting as part of the Sister Cities delegation for their first War Bonnet Rodeo experience. Attempting to explain such western concepts in my rusty Japanese certainly put my language skills to the test, and although I did have to resort to some Disney references (Woody from *Toy Story*) for a frame of context from which we could work from, it reaffirmed my belief in arts’ ability to cross cultural barriers and promote understanding and respect.

Through new and existing collaborations including School District 91, the Zoo, the Library, Idaho Falls Downtown Development, the Museum of Idaho and Breaking Boundaries, TAM was able to expand its reach into the community even further this year. Baby strollers and small children have become such a welcome sight at Gallery Walks these days that we have begun serving kid-sized M&M cookies to cater to our special guests!

Thanks to generous grants received during this reporting period from the City of Idaho Falls and the CHC Foundation, in the coming weeks, TAM will be rolling out a brand-new website and integrating a Point-of-Sales system into its daily operations. What does this mean for you? It means online membership renewals, online class registration options and much more!

Now for the two million-dollar question . . . when is TAM going to start building its education wing? Because TAM is located on prime river-front property, State and Federal regulations come into play. Director of Parks & Recreation, Greg Weitzel has been supportive of the museum’s proposed project and has been instrumental in securing a way for TAM’s expansion land requirements to fall within the original land agreement formed with associated State and Federal governmental agencies at the time of the museum’s original construction. We eagerly anticipate the official kick-off of the capital campaign upon written receipt of the aforementioned land agreement.

I invite you, as friends of TAM, to include *your* art museum in your estate and long-term giving plans and encourage you to take advantage of naming right opportunities—whether it be of the entire wing, a classroom or a single brick in the patio overlooking the river—as a way to leave your personal legacy of art, education and culture along the River.

Thank you, our wonderful members, for the innumerable ways you support TAM! You are truly the backbone of the museum, and it was *your* investment that enabled TAM to *inspire, educate* and *empower* lives through the visual arts in 2017-18!

A handwritten signature in dark ink, appearing to read "Miyai Abe Griggs".

Miyai Abe Griggs
TAM Executive Director

A Message from the President

This has been an incredible year for The Art Museum of Eastern Idaho (TAM). Our fantastic staff, along with dedicated board members have initiated many new opportunities and projects for the museum. TAM was invited to partner with Breaking Boundaries and help facilitate another successful Beer Fest. Additionally, the museum held its first Off-the-Wall event. Our generous community donated artwork which TAM sold in a two-day event. Our on-going events such as Beaux Cadeaux, the Art of the Golf, and the Century Ride increased in popularity and generated more revenue. Thank you to all who participated and donated works of art.

Another museum project is prominent all around town. In conjunction with the Downtown Development Corporation, TAM now has replicas of artwork from the Permanent Collection appearing as vinyl wraps on traffic cabinets. Keep an eye out for the works of Marilyn Hoff Hansen, Roy Reynolds, and other local artists.

Another area of pride for the museum is its active group of artists. The Museum Artists number over 100 participants. In collaboration with the Museum of Idaho, the Museum Artists created works for the exhibit *The Art of Steampunk*, which was exhibited at TAM and will be shown at the Museum of Idaho. The Artists have also started a new program, Connecting Points, which is a series of informal art discussions and demonstration.

The museum's ARTworks education program directly impacted over 14,500 community members during the last school year. Museum-sanctioned art instructors provided free hands-on art-making opportunities to 250 classrooms in eastern Idaho. TAM hosted over 70 guided exhibit tours with art lessons to area schools reaching 2,100 elementary through high school students. All second grade students from School District 91 visited the museum for a tour and art lesson. Free quarterly Family Days to the public offered art-making opportunities to more than 5,000 community members. In March the annual *Young at Art* exhibit and the *Congressional Art Competition* featured the artwork of over 500 Idaho students, grades K - 12.

We are so proud of Alexa Stanger, TAM's Education Director, for receiving the Governor's Award for Excellence in Art's Education. She will be honored at the Capitol Building in November.

Finally, on a personal note, I would like to thank the staff, the board members, and the community for all the support you gave me as President of the Board of Directors. This organization is a tremendous asset for the community, and I am so glad to have been a small part of it.



Lexie French
TAM Board President

Board of Directors

Officers

Lexie French, President, School District 91 – Retired
aeflef@cableone.net ~ 208/529-3296

Lisa Schultz, Vice President, The Willowtree Gallery
lisa@thewillowtreegallery.com ~ 208/524-4464

Kendall Kincaid, Treasurer, Department of Energy
akincaid@cableone.net ~ 208/526-4965

Kim Southwick, Secretary, Fluor Idaho
kim.southwick@icp.doe.gov ~ 208/681-8080

Board of Directors

Rick Aman, College of Eastern Idaho
rick.aman@cei.edu ~ 208/850-6707

Stacy Beazer-Rogers, Museum Artists Liaison
sbrogie46@gmail.com ~ 208/201-1775

Leslie Bingham, Artist
ldbingham@cableone.net ~ 208/529-9410

Elizabeth Bowhan, U.S. Department of Energy – Retired
ebowhan@gmail.com ~ 208/523-2738

Denise Hagood, Blue Flax Studio
dhagood@cableone.net ~ 208/552-6623

Carol Johnson, Interior Design
cjjinteriors@gmail.com ~ 208/520-4844

Eric Liester, Bank of Idaho
eliester@bankofidaho.net ~ 208/528-3018

Kerry Martin, DEQ Idaho
knittingjazz@gmail.com ~ 208/529-2715

Sylvia Medina, Artisan/Green Kids Club
smedina@cableone.net ~ 208/520-8353

Kemal O. Pasamehmetoglu, Idaho National Laboratory
kemal.pasamehmetoglu@inl.gov ~ 208/524-7777



Annie by Beth Van Hoesen

2017 - 2018 Exhibits

May 4 - July 8, 2017

Impressions on Paper

Showcasing pieces from the museum's collection, the exhibit includes etchings, pastels, and watercolor on paper. Featuring international, national and Idaho artists, *Impressions on Paper* also debuts TAM's most recent acquisition, a 16th century woodcut print by the great German Renaissance artist, Albrecht Dürer.

Sponsored by Fluor Idaho

July 20 - October 28, 2017

The Cowboy: Through Lens and Leather

A celebration of the working cowboy through the lens of internationally acclaimed photographer Adam Jahiel and the artistry of renowned master saddle makers, rawhide braiders, bit and spur makers including Dale Harwood and Cary Schwarz.

Sponsored by Bank of Idaho

2017 - 2018 Exhibits continued

November 18, 2017 - February 10, 2018

ART Idaho

TAM's 10th biennial statewide juried competition and exhibition celebrates the diverse interpretive vision of Idaho artists from across the state.

Sponsored by Idaho National Laboratory through corporate funds from Battelle Energy Alliance and Idaho Falls Magazine

March 3 - 24, 2018

Young at Art

Celebrating TAM's ARTworks educational outreach program in schools across eastern Idaho, this annual exhibit showcased the vibrant artwork of hundreds of elementary and junior high students throughout our region.

Sponsored by Idaho National Laboratory through corporate funds from Battelle Energy Alliance and Post Register Newspaper in Education

2018 Congressional Art Competition

Contest finalists represent excellence in high school art. The winning piece hangs in Washington DC.

Sponsored by Congressman Mike Simpson

Additional 2017 - 2018 Exhibits

May 4 - July 8, 2017

The Art of Bernadette Regnier, Ila Thompson, Marcia Cox and Mary Ann Cherry

**Idaho Watercolor Society
Regional Show**

Additional 2017 - 2018 Exhibits continued

July 20 - September 2

The Art of Shushana Rucker Museum Artist Group Show

September 5 - October 28

The Art of Lily Martina Lee The Snake River Plein Air Painters

November 18 - December 30

Colored Pencil Society of America, District 217

ARTmart ~ Affordable art by
Museum Artists for holiday shopping

January 2 - February 10, 2018

The Art of Liz Salisbury Gallery 12

*Special thanks to 2017 - 2018
major season sponsors*

Anne Voillequé and Louise Nelson.

** Exhibit season sponsored in part with funds
provided by the Idaho Commission on the Arts
and the National Endowment for the Arts.*



Breath 3 by David Louis Jones



Head Start in Idaho Falls, Idaho

ARTworks

Piloted in 2003, TAM provides visual arts opportunities to the community of eastern Idaho by taking art processes into regional elementary school classrooms to strengthen students' understanding of and skills in the arts, bringing students to TAM for guided exhibit tours with related art lessons, and providing hand-on learning in the arts to area educators.

TAM strives to be a vital visual arts resource for local schools, community organizations and families. This is accomplished through TAM's education program, ARTworks, which implements the National Core Arts Standards and the Idaho Humanities Performance Standards.

During the 2017 - 2018 school year, the ARTworks program impacted over 14,500 students, teachers and family members. Museum-sanctioned art instructors visited 125 elementary classrooms in Idaho Falls area and 122 classrooms in 14 rural schools including Dubois, Arco, Firth, Soda Springs and Fort Hall, extending free hands-on art-making opportunities. TAM also provided over 70 guided exhibit tours with art lessons to area schools reaching over 2,100 elementary through high school students, including all second grade students from School District 91.

Free quarterly Family Days to the public offered art-making opportunities to more than 5,000 community members and strengthened their understanding of our exhibited artwork. In addition, TAM provided monthly art visits to preschool students at Head Start and adults at State Hospital South.

In March the annual *Young at Art* exhibit and the *Congressional Art Competition* featured the artwork of over 500 Idaho students, grades K - 12. In June 2018, TAM hosted its Summer Workshop for Educators, providing art training for regional teachers with multiple ways to incorporate art into their curriculum. Educators ranging from preschool to high school participated and explored drawing, painting, printmaking and ceramics processes.

Each month, in collaboration with Newspapers in Education, TAM offered a full-page, full-color art lesson and highlighted a student artist in the local newspaper, the Post Register (circulation 70,000).

KIDStudio

The CHC KIDStudio provides child-friendly interactive art opportunities for families visiting The Art Museum. Sculpture, drawing and design materials are available, and the room also offers a wall-mounted drawing easel, a magnetic shapes wall activity board, children's art books and puzzles and an inset light box table for color exploration. In addition, an exhibit scavenger hunt is available to encourage young visitors to engage fully with museum exhibits.

Youth Classes

In 2017 - 2018, youth classes such as Make a Mess, FIVE, Art Attack, Art Studio, Mud Club and Graphic Novel were offered to children ages 3 - 14. Students explored core art principles, developed fine art techniques and engaged in a broad range of art-making processes from drawing to sculpture. In March, TAM and the Idaho Falls Zoo collaborated on a spring break camp for students ages 5 - 12. Participants spent two days at the zoo and two days at The Art Museum exploring art forms inspired by the close study of animals and their habitats. In the summer of 2018, TAM offered three ARTrek camps for youth ages 6 - 13. Students explored traditional and contemporary art forms and artists from cultures around the world.

Classes and Workshops for Adults

During 2017 - 2018, TAM offered a diverse range of classes and workshops for adults including watercolor workshops with Carl Purcell, Gloria Miller Allen and Linda Aman, a pastel painting workshop with Mary Ann Cherry, printmaking with Bernadette Regnier, and oil painting workshops with David Jones and Shushana Rucker. In addition, TAM offered monthly ceramics classes with Dustin Thompson. TAM's Monday night Open Studio sessions held twice a month provided Museum Artists the opportunity to refine their drawing and painting skills with a range of live models.

Adult classes engage new and emerging artists, allowing beginning students to develop their own artistic voice and advance in techniques. Intermediate and advanced classes and workshops help established artists connect with new approaches and refine their skills.



Young at Art Family Day, March 2018

Our greatest resource: Volunteers



Target volunteers helping out at Young at Art Family Day.

TAM volunteers, the heart of the museum, provide countless hours of donated time and offset thousands of dollars in labor costs. From exhibits to education, to building maintenance and fundraisers, our volunteers provide the manpower that helps us fulfill our mission. Our volunteers greet visitors, make sales in the gift shop, help plan and hang exhibits, assist with education outreach tours and Family Day art activities, and provide support for our fundraisers by directing traffic, delivering goods, setting up signs, repairing bicycles, helping with auctions and much more. They even help maintain TAM's beautiful water features and sensory gardens.

2017 - 2018 Awards

Docent of the Year
Mary Noble

Volunteer of the Year
Teagan Kimbro

Community Spirit Award
**Anne Voillequé and
Louise Nelson**

Exemplary Board Member
**Les Bingham
Kerry Martin**

2017 - 2018 Interns

Heather Bjornlie
Alexa Johnson
Teagan Kimbro
Maya Peters-Greno

2017 - 2018 Docent/Greeter

Colleen Barber
Heather Bjornlie
Helen Farrell
MaCay Frerichs
Annette Fannesbeck
Linda Guay
Liz Herrmann
Alexa Johnson
Teagan Kimbro
Peter Marley
Bea Moyer
Mary Noble
Ruth Nordstrom
Beatriz Tello
Charisse Williams

Building

Kathy Burggraf
City of Idaho Falls,
Parks and Recreation
Joe Keller
Kerry Martin

Design

Teagan Kimbro

Exhibits Committee

David Jones
Joe Keller
Kendall Kincaid
Roy Reynolds
Margie Zirker

Family Day/Education Volunteers

Stacy Beazer-Rogers
Les Bingham
Heather Bjornlie
Diane Butler
Kent and Sharon Frederickson
Liz Herrmann
Maya Peters-Greno
Linda Stanger
Target Staff

Poetry Slam Volunteers

Peter Marley
Kerry Martin
Keishianna and Seth Peterson
Beatriz Tello
Fred and John Tolti
Shawn Salisbury

2017 Century Ride Volunteers

Tsukiko Abe
 Rick Aman
 Kristi Appelhans
 Gray Augustus, Bill's Bike and Run
 Adam Batchelor and Brian O'Toole,
 Fred Meyer
 Stacy Beazer-Rogers and Frank Rogers
 Lynn Beck and Linda Carter Beck
 Les Bingham
 Heather Bjornlee
 Elizabeth Bowhan
 Ron Bolduc, Dave's Bike Shop
 Debbie Brugger
 Kathy Burggraf
 Cargill Team of Volunteers
 Shea Gohr
 Tracy Gohr
 Tiffany Johnson
 Juan Lopez
 Melinda Belnap
 JoAnn Wages
 Marc Weimer
 Amanda Weimer
 Kristen Wolf
 Mary Ann Cherry
 City of Idaho Falls Police Department
 City of Iona
 Bobbe Crapo
 Tanner Cunningham,
 Idaho Mountain Trading
 Megan Decker, Wackerli
 Brian Edgerton, Bill's Bike and Run
 Kent and Sharon Frederickson
 Alan and Lexie French
 David Evans
 Jeremy Griggs
 Linda Guay
 Holly Gyles and
 Bank of Commerce Volunteers
 Ellie Hampton
 Denise Hagood
 Ricky Harmison, Bill's Bike and Run
 Susan Hensley
 Liz Herrmann
 Tracy and Eric Hoart, US Bank
 Dan Kelly, Idaho Mountain Trading
 Ginger Kramer
 Kimberly Kvamme
 Madeline Larsen
 Ben Martin
 Kerry Martin
 Colin Morgan
 Petra Morgan
 Bea Moyer
 Richard Napier,
 Idaho Mountain Trading

Century Ride Volunteers continued

Mary Noble
 Chris Ott
 Phil Overlin
 George and Andrea Poppleton
 Linda Pound
 Joanne Provencher
 Hal Rapp, IF Citizen's Watch Patrol
 Bernadette Regnier
 Theresa Regnier
 Jacob Secrest
 Lisa Schultz
 Dawn Schwartzberger and
 Hospice of Eastern Idaho
 Volunteers
 Troy Scott, Bill's Bike and Run
 Kim and Jordyn Southwick
 Doug and Cheyenne Swanson,
 Bill's Bike and Run
 Jane Welch
 Kathy Whitaker
 Gary Wight, Bill's Bike and Run
 Emily Wilding, Bike for Kids
 Charisse Williams

2017 Art of Golf Volunteers

Lexie French
 Tom Hally
 Kim Southwick
 Ron Warnecke

2017 Beaux Cadeaux Volunteers

Rick Aman
 Kelly Alvarez
 Elizabeth Bowhan
 Annette Fonnesbeck
 Lexie French
 MaCay Frerichs
 Linda Guay
 Ida and Larry Hardcastle
 Liz Herrmann
 Carol Johnson
 Kerry Martin
 Bea Moyer
 Richard and Cindy Napier
 Mary Noble
 Ruth Nordstrom
 Lisa Schultz
 Kim Southwick
 Beatriz Tello
 Sandy Thomsen

2018 Art and Ale Volunteers

Amber DeMott
 Diane Earnest
 Jenni Garren
 Kerry Martin

2018 Beer Fest

Kristi Appelhans
 Alison Noble and Jay Bailey
 Ali Baker
 Stacy Beazer-Rogers
 Lynn Beck and Linda Carter Beck
 Les Bingham
 Megan Dalley
 Amber DeMott
 Richard Dickson
 Lexie French
 MaCay and Andy Frerichs
 Jan Hagers
 Abby Horak
 John Horak
 Carol and Kenlon Johnson
 Ezenia Labra
 Ben Martin
 Kerry Martin
 Mark and Marla Morgan
 Chris Ott
 Keishianna and Seth Peterson
 Gavin Reed
 Chris Reynolds
 Shawn Salisbury
 Jacob Secrest
 Doug and Christina Wilmot
 Kim, Eric and Jordyn Southwick



TAM Board member, Kim Southwick, keeping our riders safe during the 2017 HeART of Idaho Century Ride. Image by Shea Gohr.

Income Overview

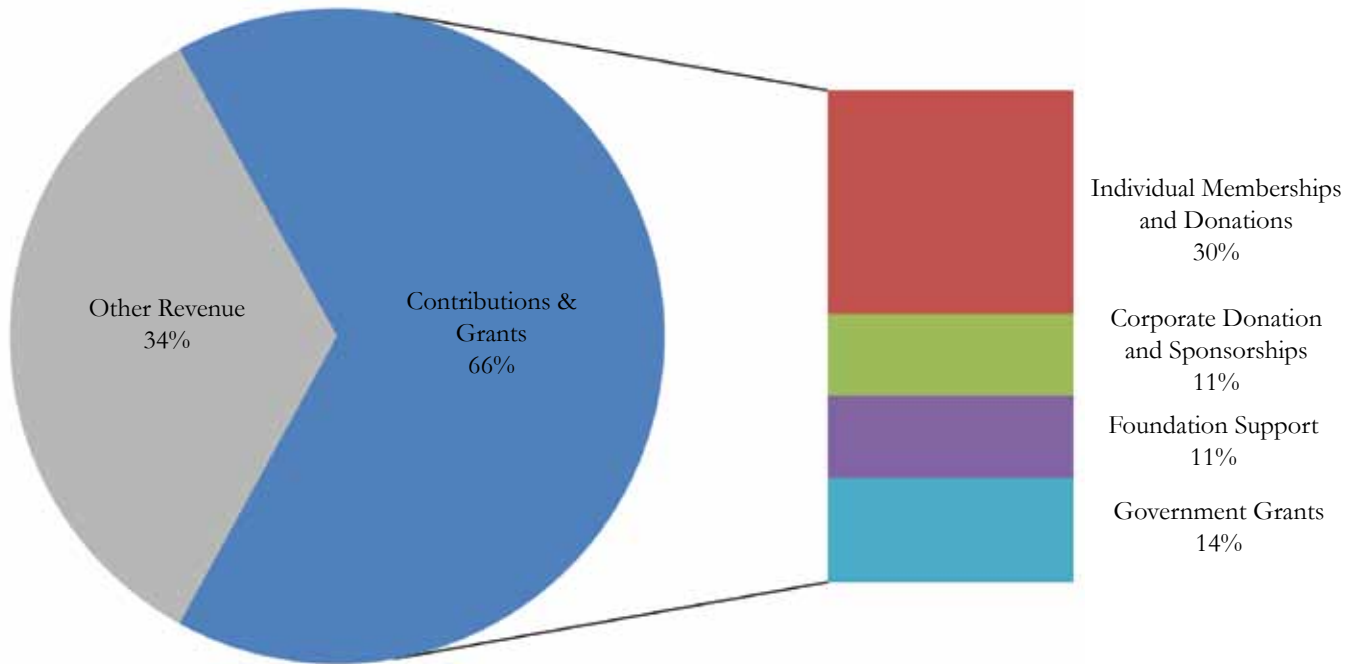

Condensed Balance Sheet as of June 2018

ASSETS	
Cash and cash equivalents	\$ 45,238
Grants, pledges & accounts receivable	3,613
Gift shop inventory	12,426
Investment accounts	100,583
Furniture, fixtures, leasehold improvement-	
Net of accumulated depreciation/ amortization	55,159
Permanent art collection	294,572
Other assets	0
TOTAL ASSETS	\$ 511,964
LIABILITIES AND NET ASSETS	
Accounts payable & accrued expenses	\$ 3,688
Deferred revenue	\$ 30,500
TOTAL LIABILITIES	\$ 34,188
NET ASSETS	\$ 477,776
TOTAL LIABILITIES & NET ASSETS	\$ 511,964

Condensed Statement of Activity for FY 2017 - 2018

SUPPORT, GIFTS & REVENUES	\$ 284,225
EXPENSES	
Program services	\$ 167,042
Supporting services	90,031
TOTAL EXPENSES	\$ 257,073
CHANGE IN NET ASSETS FROM OPERATIONS	\$ 27,152
Non-operating income (expense)	44,069
CHANGE IN NET ASSETS	\$ 71,221
NET ASSETS BEGINNING OF YEAR (06/30/2017)	\$ 440,743
NET ASSETS END OF YEAR (06/30/2018)	\$ 511,964

TAM has enlisted the services of Nancy Koonce, a CPA and fraud specialist at Ataraxis Accounting. Koonce's extensive knowledge of accounting for nonprofits has provided invaluable guidance to TAM. "Keeping nonprofit financial records for a public museum is different from bookkeeping at a 'for profit' business or entity. Nancy's counsel provides a whole new level of accountability and transparency to our financials," according to Jessica Hull Livesay, Business Manager. Koonce provides excellent technical advice and counsel along with reviewing the books on a monthly basis.

Permanent Collection Acquisitions

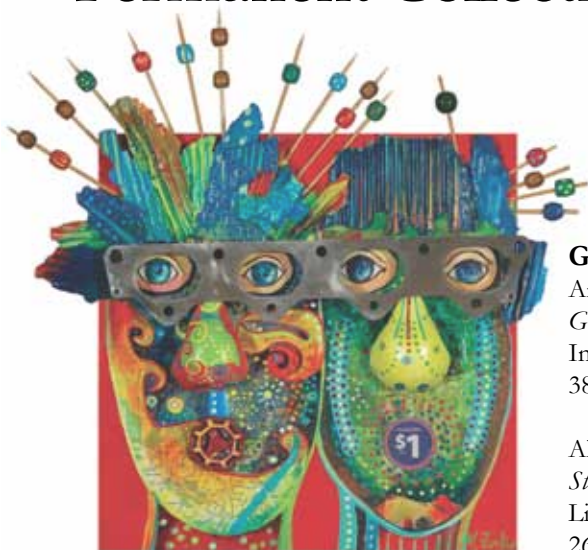

Self-Portrait: Born Under the Sign of Gemini
by Margie Zirker

Gift of Linda Guay

George Braque
Birds in Flight
Etching
16" x 20"

Gifts of Denise and Michael Hagood

John Kostelic
Large Celtic Pitcher
Ceramics
13" x 11" x 11"

John Kostelic
Barley Corn Vase
Ceramics
14" x 6" x 4"

John Kostelic
Plate
Ceramics
13" x 13" x 2 1/2"

Gift of Helen Farrell and Shushana Rucker

Shushana Rucker
Road to Nowhere
Oil on panel
30" x 24"

Gift of Helen Farrell and Kathleen B. Whitaker

Kathleen B. Whitaker
Vivace
Ink, watercolor on Yupo
16" x 20"

Gifts of Helen Farrell

Anemona Crisan
Gespalten
Ink on canvas, 2015
38" x 24"

Alexander Calder
Stabile
Lithograph in color, 1963
26" x 33"

Victor Vasarely
Untitled
Silkscreen on paper, 125/250, circa 1970
42" x 40"

Gift of Jack and Linda Reinwand

Sergei Bongart
Farm Scene
Oil
30" x 24"

Gift of Tom and Diane Gesell

Utagawa Kuniyoshi
Night Attack of the 47 Ronin
Woodblock print, 1966
37" x 20"

Anonymous Gift

Deanne Hally
Untitled
Watercolor
31" x 24"

Gift of Ginger and Norm Kramer

Fred Ochi
Windmill on the Farm
Watercolor
23" x 36"

Gift of Jerry Brady

Russell Chatham
Squall in Late November
Lithograph, 126/275, 1993
34" x 22"

Gift of Anne Voillequé and Louise Nelson

Suzanne Fonnesbeck
Jean
Mixed media, 1986
9" x 13"

Gift of Les Bingham

Drusilla Homer
Hummer Time
Colored pencil
26" x 21"

Gift of Annelies and Arthur Kull

Gloria Miller Allen
Untitled
Watercolor
32" x 41"

Gift of Doug Powell

Margie Zirker
Self-Portrait: Born Under the Sign of Gemini
Mixed media, 2009
18" x 21"

Gift of Deborah Bean

Ina Oyler
Untitled
Oil
43" x 26"

In Memory of Nan Louise Budinger

Marilyn Hoff Hansen
Speed
Bronze
22" x 15" x 6"

Gift of Mary Ann Cherry, Helen Farrell, Sarah Freeman and Denise Hagood

Marilyn Hoff Hansen
Lady
Bronze
22" x 15" x 10"



Starting line of the 2017 HeART of Idaho Century Ride. Image by Shea Gohr.

2017 - 2018 Major Season Sponsors

Anne Voillequé and Louise Nelson
Idaho Commission on the Arts
National Endowment for the Arts

Exhibit Sponsors

Bank of Idaho
Fluor Idaho
Idaho Falls Magazine
Idaho National Laboratory
through corporate funds from
Battelle Energy Alliance

In-kind Donors

Diablas Kitchen
Fairfield Inn
Floral Philosophy
Post Register

ARTworks Sponsors

Idaho Commission on the Arts
National Endowment for the Arts
Institute of Museum and
Library Services
Helen H. Farrell
Fluor Idaho
Idaho National Laboratory
through corporate funds from
Battelle Energy Alliance

ARTworks Sponsors Continued

Joe Keller
William J. and Shirley A. Maeck
Family Foundation
Post Register and Newspapers
in Education
U.S. Bancorp Foundation
In the Idaho Community Foundation:
F.M., Anne G., and Beverly B.
Bistline Foundation
Ralph and Mary Lynn Hartwell
Family Fund
Gladys E. Langroise
Miles and Virginia Willard Fund

ART & Ale

TEC Distributing of Idaho
Broulim's

Art & Ale Artists

Stacy Beazer-Rogers
Les Bingham
Kathy Burggraf
Mary Ann Cherry
Diane Earnest
Bryllyne Gunderson
Amber Marie Hunt
Bernadette Regnier
Liz Salisbury
Jacob Secrest
Dustin Thompson
Sue Tyler

Beer Fest

In-kind Sponsors

Rick and Linda Aman
Les Bingham
Bill's Bike and Run
Blue Flax Studio
Bleeding Cowboy Tattoo
Copper Rill
Kort Duce
The Firehouse Grill
Lexie French
Great Harvest
Idaho Mountain Trading
Carol and Kenlon Johnson
Lone Pine Nursery
Joe Pehrson
Liz Salisbury
TEC Distributing LLC
Dustin Thompson
Thompson Tattoo
W.G.F. Industries LLC

Beaux Cadeaux

In-kind Sponsors

Kathy Burggraf
Great Harvest Bread Co.

Poetry Slam

In-kind Sponsors

Barnes and Noble
The Villa Coffee House

Off-the-Wall**In-kind Donors**

Howard Arthur
 Basic American Foods
 Deborah Bean
 Paula and Ben Bendixsen
 Susan Bower
 Elizabeth and Brett Bowhan
 Jerry Brady
 Marjorie Clearwater
 Bobbe Crapo
 Dayne Dingman
 Helen H. Farrell
 Christine Fortner
 Jeannie Frazell
 Kathy Grossenbacher
 Linda Guay
 Jan Hager
 Denise Hagood
 Julie Hall
 Chris Hatch
 Luke Hatch
 Linda Hawley
 Liz Herrmann
 Marilyn Hsu
 Deborah Hyde
 Charles and Linda Jones
 Hal Keefer
 Keith and Jeanne Ker
 Arthur and Annelies Kull
 Nancy LaMay
 Dale Lesyse
 William and Sandra Mazanowski
 Lynn Mazurek
 Estate of Jim McCullough
 Sylvia Medina
 Bridget Molten
 Marla and Mark Morgan
 Bea Moyer
 Ann Murphy
 Mary Noble
 John Ohman
 Doug Powell
 Sharon and Park Price
 Joseph Randolph
 David Paul Redd
 Laurel Redd
 Bernadette Regnier
 Earline Reid
 Roy and Mon'nette Reynolds
 Lisa Schultz
 Russ Spain
 Brent and Sandy Stacey
 Pegge Steele
 Sue Tyler
 Anne Voillequé and Louise Nelson
 Marina Zavalova

Art of Golf**Major Sponsor**

Fluor Idaho
 North Wind Group

Hole Sponsors

ALC Architecture
 Bank of Commerce
 Bank of Idaho
 Elizabeth and Brett Bowhan
 Byron Beck Builders
 Cooper Norman CPAs
 Senator Bart Davis
 DC Electric
 Edward Jones Financial
 Jim Stenbeck
 Thomas Hally and Judy Ker
 Ida and Larry Hardcastle
 Hopkins, Roden, Crockett,
 Hansen and Hoopes
 Idaho Falls Dental Group
 Kenlon and Carol Johnson
 McVey Painting
 Christine Ott
 Scarlet Oak Studio
 Jerry and Ann Shively
 Sterling Engineering and Consulting
 Sandy and Curt Thomsen

Breakfast Sponsor

Bank of Idaho

In-kind Sponsors

Bank of Idaho
 Les Bingham
 Tom Hally
 Jamba Juice
 Gene Sherman
 Kim Southwick

General In-Kind Donations

The City of Idaho Falls
 Color Keys Printing
 Fairfield Inn and Suites by Marriott
 Floral Philosophy
 Kent Frederickson
 Harris Publishing
 Post Register
 Bernadette Regnier
 Roy Reynolds

Century Ride Sponsors**Presenting Sponsor**

Wackerli Subaru

Gold Sponsors

Cargill
 Mountain View Hospital
 Snake River Landing

Silver Sponsors

The Bank of Commerce
 Bill's Bike and Run
 Dave's Bike Shop
 Idaho Falls Power
 Idaho Mountain Trading
 Idaho National Laboratory
 through corporate funds from
 Battelle Energy Alliance
 Potandon Produce

Bronze Sponsors

Sam and Karen Bennett
 Joe Haan, Edward Jones
 David M. Heninger, DDS and
 Justin G. Frandsen, DDS
 Stan and Lorena Murdock
 Petersen, Parkinson, and
 Arnold Attorneys
 J.C. Regnier

Media Sponsors

Idaho Falls Magazine
 Local News 8
 Post Register
 Telemundo

Additional Sponsors

Ball Ice
 Fred Meyer
 Grandpa's Southern Bar-B-Q
 Great Harvest Bread Company
 Hospice of Eastern Idaho
 Idaho Brewing Company
 Love at First Bite
 Rain Water Refreshed
 Signature Party Rentals

2017 - 2018 Memorials, Legacies and Restricted Fund Donations



The Art Museum of Eastern Idaho dedicates memorial, legacy and honoraria contributions to the acquisition of permanent art collection pieces as designated by the donor. If the donor expresses a different expectation, that wish is honored.

Donations to the Scholarship Fund offset the cost of tuition for at-need students and also subsidize art tours for classes from qualifying low-income schools. In 2017 - 2018, \$350 was provided to schools for tours with accompanying exhibit-based art lessons along with busing. TAM also provided three students with summer camp scholarships and 15 students with after-school art class scholarships.

Education and Children's Scholarship Fund

Donald and Margene Aiman
Kathy Burggraf
Keith Butikofer and
Debra Leatherman
Lisa Campodonico and
George Malim
Helen F. Farrell
Joe Keller
Nancy Koonce
Mary Noble
Jerry and Ann Shively
Pegge Steele
Valerie Way

Gabrielle G. Janibagian Memorial Scholarship Fund

Chad and Beth Pope
Jacquie Janibagian and Curtis Smith
Mary Ivory Smith

2017 - 2018 Membership

Norimasa and Tsukiko Abe
Maureen Adams
Celeste Adams
Kev and Ilaria Adjemian
Bryan and Susanne Albrittain
Darrell Allen
Gloria Miller and Tony Allen
Trevor Allen
Mary Ann and Eric Allison
Kelly and Juan Alvarez
Linda and Rick Aman
Sharee Anderson
Anonymous
Anonymous
Anonymous
Anonymous
Anonymous
Anonymous
Anonymous
Kristi and Tony Appelhans
Phyllis and Terry Arrington
Howard Arthur
Brenda and Steve Ashworth
David Combs and Kristi Austin
Mike and Bonita Avery
Ali Baker
Kent and Susan Bankhead
Ruth A Barnes
Michelle and Drew Barton
Morgan Morrow and Vicki Bass
Stacy Beazer-Rogers
Lynn Beck and Linda Carter Beck
Gerry Becker
Sam and Karen Bennett
Patrick Berger
Scott Berger
Zulal Biner
Leslie Bingham
Davette Bogart
Elizabeth and Brett Bowhan
Lori Brackett
Sandra and Merrick Brow
Jacalyn Brower
Barbara Brown
Congjian Wang and Yannan Bu
Kathy Burggraf
Neil and Sally Burrell
Hope Busath
Diane Butler
Glenn and Beverly Cable
George Malim and Lisa Campodonico
Linda and Doug Carlson
Joyce Carter
Diane Chambers
Xiao Zhou and Hailong Chen
Mary Ann and Bob Cherry
Cathy Chisholm
Joann Cissel
Donna M. Clark
Tamara and Kurtis Clark

Tonya Claybaugh
Marjorie Clearwater
Dick and Loa Clute
Malynda Cooper
Helen Courtney
Greg and Trish Crockett
Catherine Crowder
Phillip Czyzewski
Loren and Ron David
Adrien and Darryl Davidson
Derra and Danny Davis
Sharon and Scott Davis
Amber Deschamps
Crystal Dial
Kortny Rolston and Kort Duce
Richard and Joy Eagle
Sally Eagle
Diane and Russell Earnest
Michael Maguire and Jennifer Eisenbis
Sally and Jay Ellis
Laura and Peter Fabrick
Kenneth and Elizabeth Fallon
Kathryn Farnworth
Helen H. Farrell
Diana and John Ferguson
Gail Fielding
Susie Fisch
Pat Brown and Annette Fonnesbeck
Christine and John Fortner
Karen Leibert and James Francis
Guy Fredrickson
Sarah Freeman
Lexie French
Aubrey Fridley
Michael Fryer
Vernon and Carolinn Gaffner
Dan and Jenni Garren
Jay and Robyn Gaskill
Cindy Gentillon
Georgina and Farrington Goodlander
Debra Green
Mary and William Gretsinger
Beth and Merle Griebenow
John and Bobbe Griffith
Lance and Sarah Griffith
Miyai and Jeremy Griggs
Linda Guay
Brellynne Gunderson
Peggy and Fred Gunnerson
Kaissa Gurvine
Mindy and Marcel Gutierrez
Holly Gyles
Shelby and Jacob Hackman
Michelle and Jack Hagen
Jan Hagers
Denise Hagood
Gregory and Caroline Hall
Thomas Hally
Ellie and Ron Hampton
Marilyn Hoff Hansen
Ida and Larry Hardcastle

Mary Lynn Hartwell
Jeri Harwood
Chris Hatch
Sarah and Bret Herres
Elizabeth Herrmann
Rehle Higham
Carma and Brett Hobbs
Susan and G. Lynn Holt
Abigail Horak
Jennifer and Scott Horrocks
Marylyn and Peter Hsu
Sharon Hudson
Fred and Linda Hughes
Chris and Tricia Hull
Leah Street and Larry Hull
Sherry Jarvis
Kathi Jensen
Jerald Johnson
Kenlon and Carol Johnson
Sonja and Sarah Johnson
Jamie Jonas
Steve Jorde
Kristie and Leonard Karroum
Hal Keefer
Joe Keller
Tiffany Keller
Bev and Alfred D. Kemp
Cheryl D. Arrington-Kincaid
and Kendall Kincaid
Lynn Kinghorn
Kortney Klinkel
Margaret and Dieter Knecht
Marilynn Koelsch
Shirley and Ron Koester
Normajean Kontes
Nancy Koonce
Leanna Gina Kotter
Ginger and Norman Kramer
Louise and Leland Krantz
Annelies and Arthur Kull
Kimberly Kvamme
Eric and Amanda Laing
Richard and Edith Large
Steve and Jackie Larsen
Lisa Lau
Keith Butikofer and
Debra Leatherman
Daniel Schwen and Katrin Lepler
Adele and Russel Lewis
Eric Lewis
Sherian Lewis
Karen Leyse
Kerri Lindstrom
Heidi Linehan
Ann Littleton
Jessica and Paul Livesay
Bobbi Jo and Christopher Long
Cassie Long

Karen Long
 Beverly Macaulay
 Renee R. Magee
 Kerry and John Martin
 Paul Marton
 Max Peterson and Warren Maxfield
 William and Sandra Mazanowski
 Andrew McAllister
 James McBride
 Susan McKinley
 Tom and Jane McLaughlin
 Sylvia Medina
 Anne Merkle
 Mickey Merrell
 Jennifer and Will Merrill
 Linda Milam
 Mark and Marla Morgan
 Whitney and Adam Morris
 Tory and Candice Mortenson
 Bea Moyer
 Carrie Mullin
 Janis Murray
 Richard and Cindy Napier
 James and Linda Neeley
 Autumn Peterson and
 Kristine Nicholls
 Mary Noble
 Ruth Nordstrom
 Barbara R. North
 Cheryl O'Brien
 Jan Ogilvie
 Christine Ott
 Calvin and Cynthia Ozaki
 Cathryn and Michael Pankau
 Nolan and Margaret Parson
 Cecily Pearson
 Joseph and Kris Pehrson
 Laura and Michael Pennock
 Teresa Perkins
 Sally and Jeff Perry
 Cindy Pinnock
 Sam and Joyce Pole
 Douglas Porter
 Linda G. Pound
 Doug Powell
 Lori and Vaughn Price
 Park and Sharon Price
 Marie Putnam
 Joseph Randolph
 Don and Debbie Rasch
 Yoshiko Fujita and George Redden
 Earline M. Reid
 Kim and David Remien
 Christopher Reynolds
 Gratia Reynolds
 Roy and Mon'nette Reynolds
 Victory Reynolds
 Anastasia Rezvoi
 Nelly and David Ricks
 Diane Roberts
 Ann Felice and William Rogers
 Ashley and David Romero
 Deon Romrell
 Ron and Sue Rope
 Linda Sandridge
 Ruth Sauerbreit
 Elaine and Ray Schauster
 Carrie and Jerry Scheid
 Larry and Rebecca Scheunemann
 Loy Schroeder
 Lisa Schultz
 Jill Schurman
 Stacy and Les Scott
 Karen and Edward Seabury
 Kristie Searle
 Jacob Secrest
 Jacqueline Shepherd
 Kelly Sheridan
 Jerry and Ann Shively
 Scott Shively
 Charles Shores
 Jacqueline Smith
 Jolyn Smith
 Patricia J. Smith
 Marty and Margaret Sorensen
 Kim and Eric Southwick
 Carol and Ken Sowder
 Susan Speir
 Cathy and Rick Spielman
 Ione and Brad Stanger
 Linda Stanger
 Pegge Steele
 Jim and Stephanie Stenbeck
 Brenda Stewart
 Trudy and Cliff Stubbs
 Mike Swendsen
 Ken and Karma Taylor
 Linda and Greg Teske
 Ila Thompson
 Ashley and Chris Thomsen
 Jennifer and Sean Thomsen
 Sandy and Curt Thomsen
 Mary Ruth Throckmorton
 Jeanie Thurmond
 Taryn Tonkinson
 William Toth
 Sue Tyler
 Anne Voillequé and
 Louise Nelson
 Karen Walker
 JoSara Wallber
 Jocelyn and Jeff Walters
 Marla Swanner Ward
 Carol and Larry Watson
 Valerie Way
 Jane Welch
 Graham and Devon Whipple
 Kathy Whitaker
 Christy and Rose Whitman
 Claudia Whitten
 Charisse Williams
 John and Annette Williams
 Judy Williams
 Sandy and Eric Williams
 Linda Yaegle
 Alan and Dianne Yonk
 Marina Zavalova
 Margie and Larry Zirker

Museum Artist

Since 2007, the Museum Artist have participated in a membership category of TAM that is dedicated to providing a positive and enriching venue for the community of artists at all stages in their personal development, contributing to the achievement of the cultural and educational missions of the museum. They provide financial, in-kind and volunteer support to TAM. In 2017 - 2018, individual members donated pieces of their own original art to the Century Ride, Art and Ale and the Art of Golf and also volunteered at our fundraisers and Family Days. Two Studio Gallery exhibits showcased original artwork by members of the Museum Artists group.

Darrell Allen
Gloria Miller Allen
Trevor Allen
Linda Aman
Kristi Appelhans
Kent Bankhead
Stacy Beazer-Rogers
Patrick Berger
Scott Berger
Zulal Biner
Leslie Bingham
Elizabeth Bowhan
Lori Brackett
Jacalyn Brower
Kathy Burggraf
Neil Burrell
Hope Busath
Glenn Cable
Linda Carlson
Mary Ann Cherry
Malynda Cooper
Helen Courtney
Loren David
Shealynn Davis
Jodi Davis
Amber Deschamps
Kort Duce
Joy Eagle
Richard Eagle
Sally Eagle
Diane Earnest
Sally Cannon Ellis
Kathryn Farnworth
Helen H. Farrell
Gail Fielding
Christine Fortner
Guy Fredrickson
Sarah Freeman
Aubrey Fridley
Michael Fryer
Georgina Goodlander
Mary Gretsinger
Brellyne Gunderson
Peggy Gunnerson
Jan Hagers
Denise Hagood
Gregory Hall

Marilyn Hoff Hansen
Elizabeth Herrmann
Rehle Higham
Carma Hobbs
Abigail Horak
Sharon Hudson
Linda Hughes
Kathi Jensen
Carol Johnson
Sonja Johnson
Sarah Johnson
Jamie Jonas
Steve Jorde
Joe Keller
Shirley Koester
Leanna Gina Kotter
Ginger Kramer
Amanda Laing
Richard Large
Lisa Lau
Debra Leatherman
Russel Lewis
Kerri Lindstrom
Cassie Long
William Mazanowski
Andrew McAllister
Anne Merkley
Marla Morgan
Bea Moyer
Carrie Mullin
Janis Murray
James Neeley
Ruth Nordstrom
Cathryn Pankau
Nolan Parson
Joseph Pehrson
Cindy Pinnock
Linda G. Pound
Lori Price
Joseph Randolph
Bernadette Regnier
Roy Reynolds
Victory Reynolds
Anastasia Rezvoi
Nelly Ricks
Jonathan Ricks
Diane Roberts



Robin's Nest by Bernadette Regnier

Linda Sandridge
Ruth Sauerbreit
Elaine Schauster
Lisa Schultz
Les Scott
Jacob Secrest
Jacqueline Shepherd
Kelly Sheridan
Charles Shores
Jacqueline Smith
Susan Speir
Ione Stanger
Brad Stanger
Ila Thompson
Jeanie Thurmond
Sue Tyler
Anne Voillequé
Marla Swanner Ward
Carol Ralston Watson
Valerie Way
Kathy Whitaker
Claudia Whitten
Charisse Williams
John Williams
Marina Zavalova